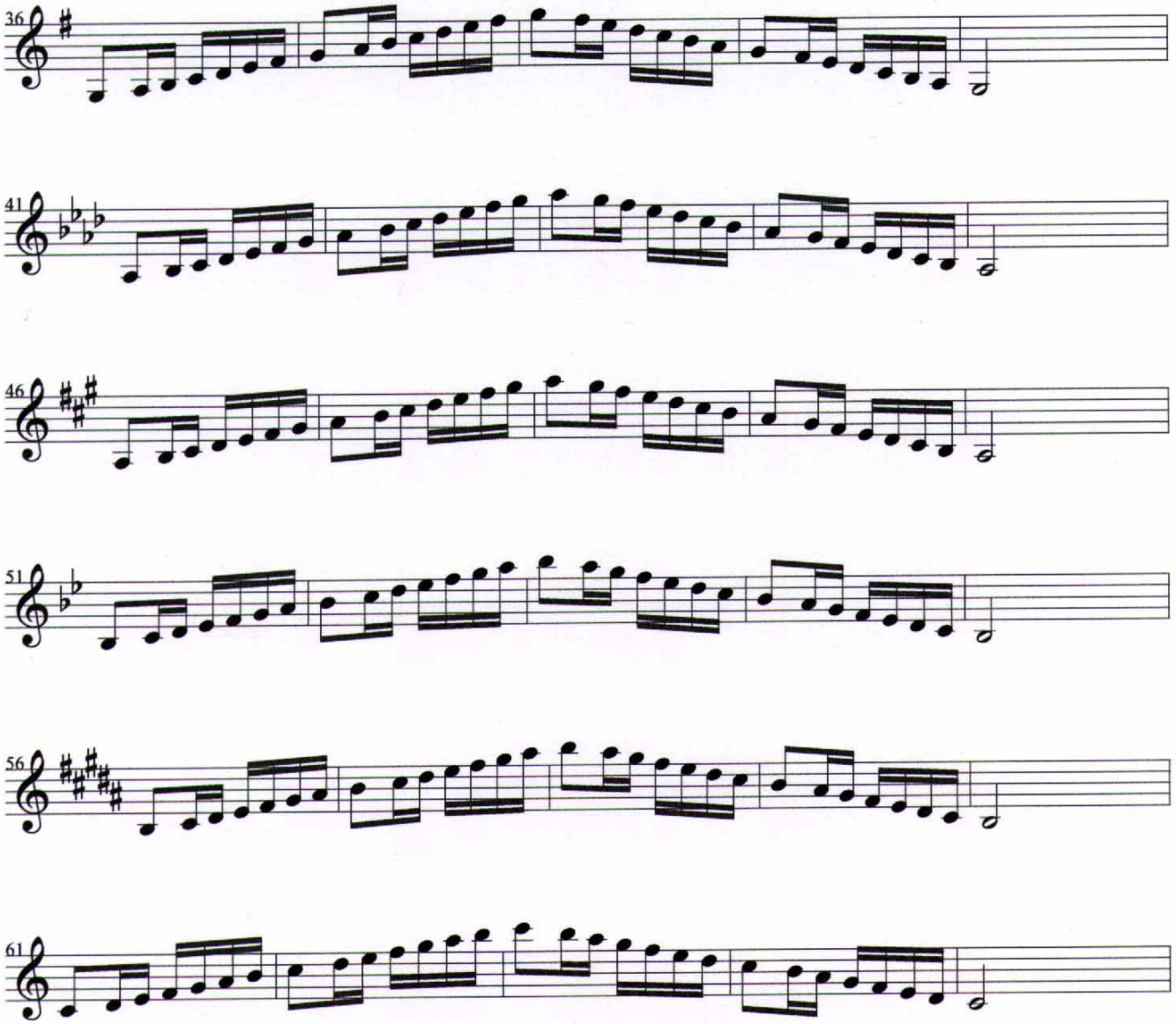
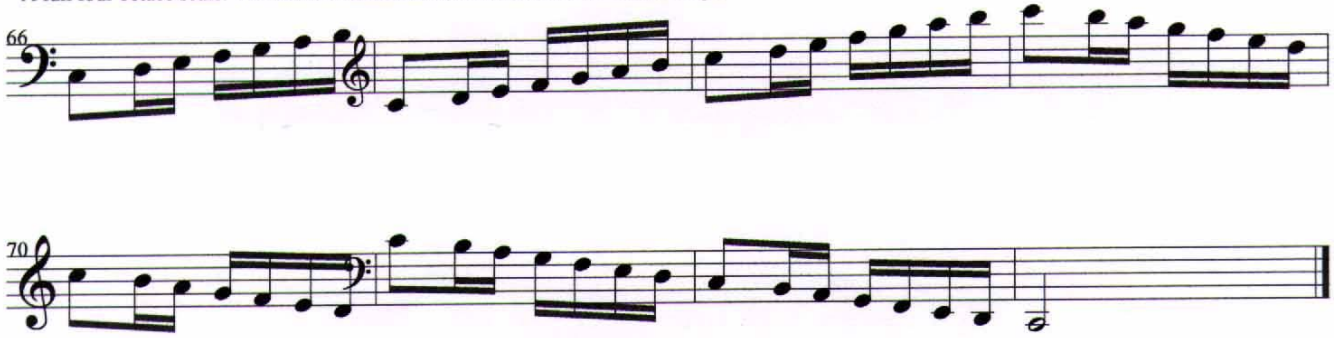
A full four octace scale. All hornists should strive to achieve a four octave range.